VISIT…

LANZAROTE Caliente.COM

SEVILLANA

Impressions de fêtes à Séville

A JOSÉ ITURBI

Manuel INFANTE
(Février 1922)

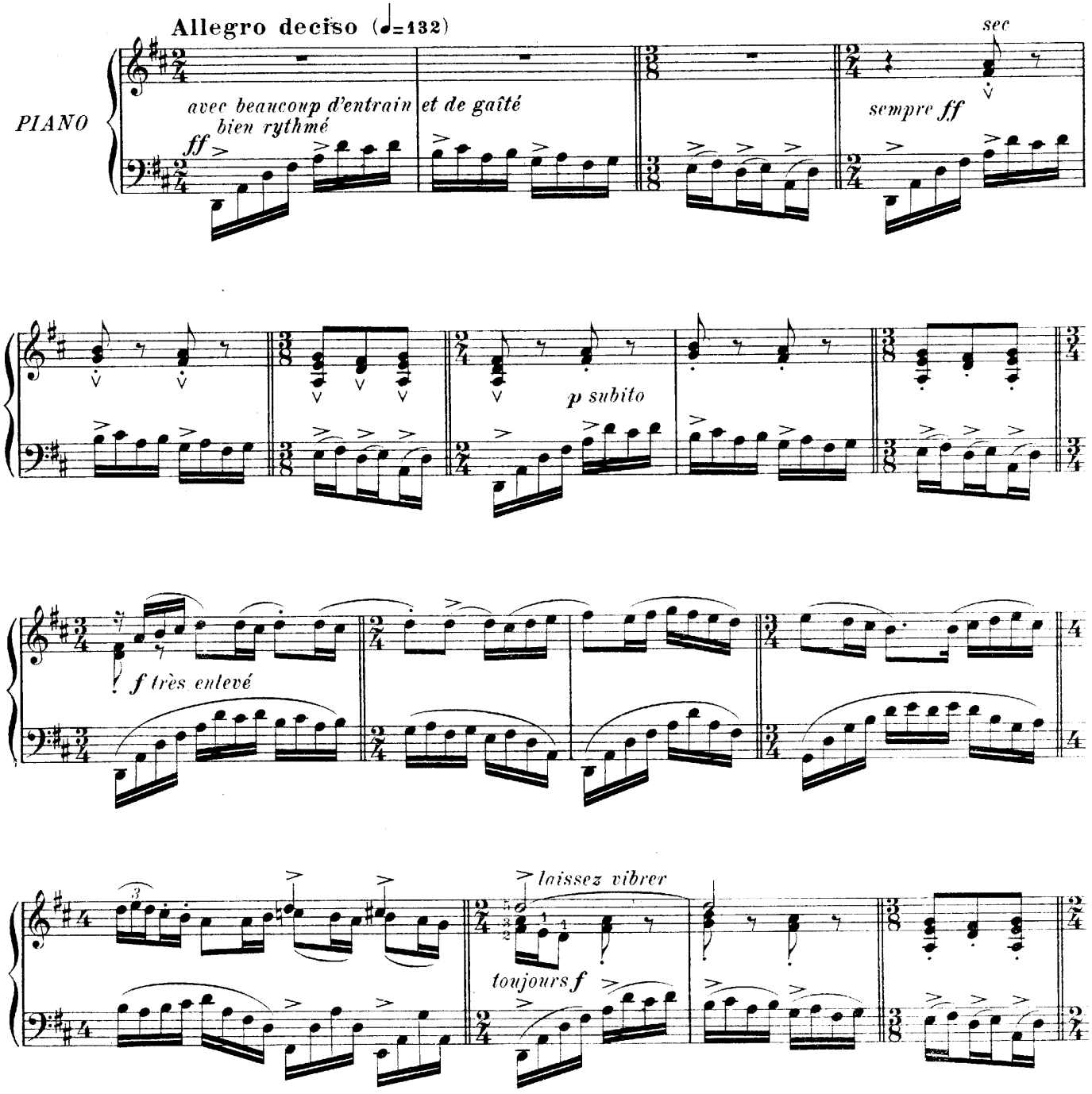

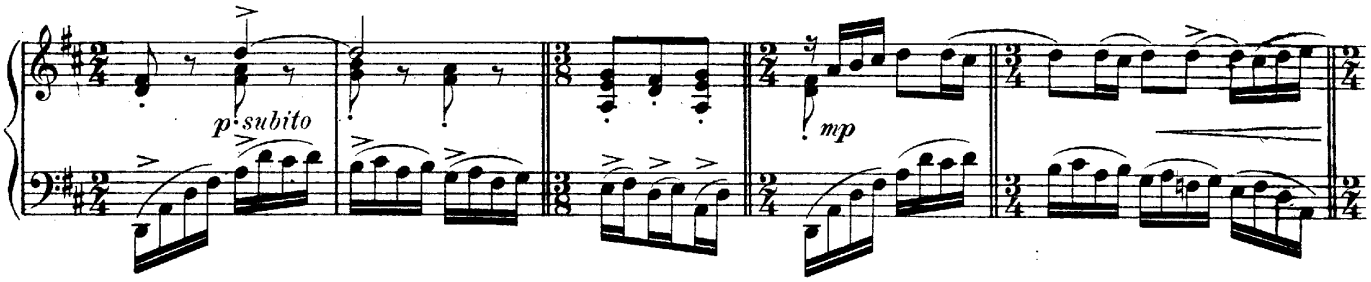
p subito
mp

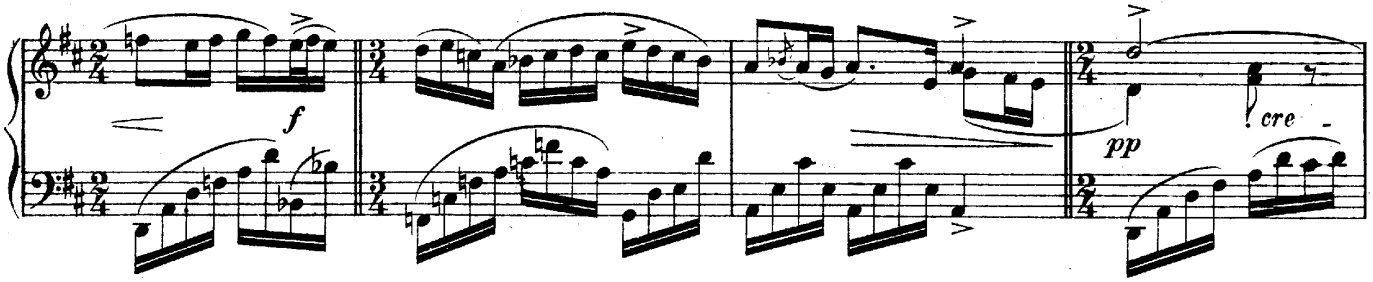
f
pp
cre -

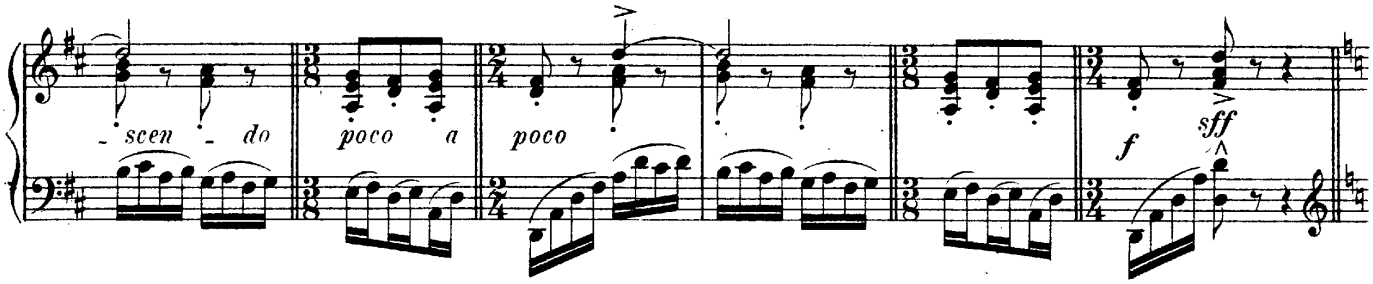
- scen - do
poco a
poco
f
sff

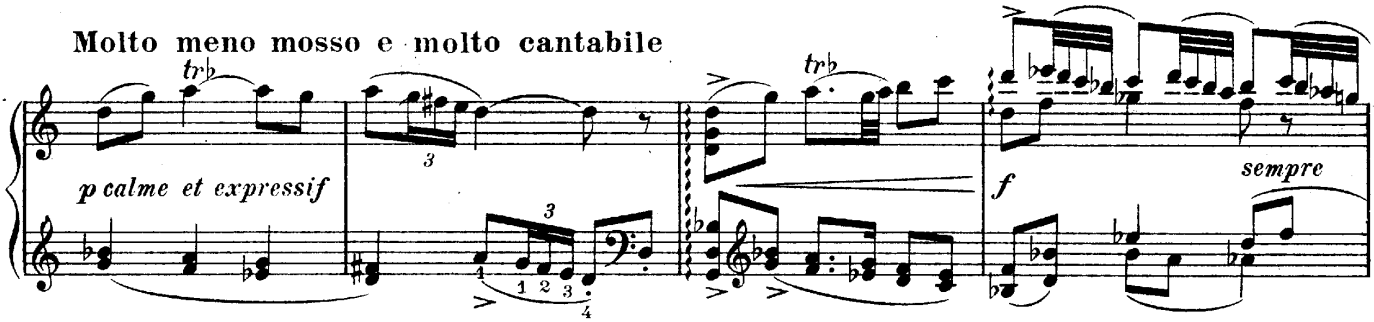
Molto meno mosso e molto cantabile
tr
p calme et expressif
tr
f
sempre

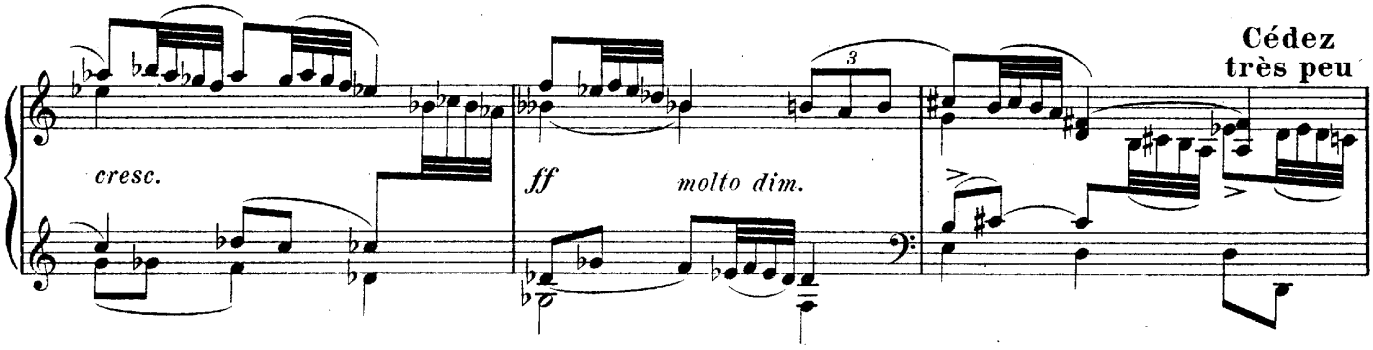
cresc.
ff
molto dim.
Cédez
très peu

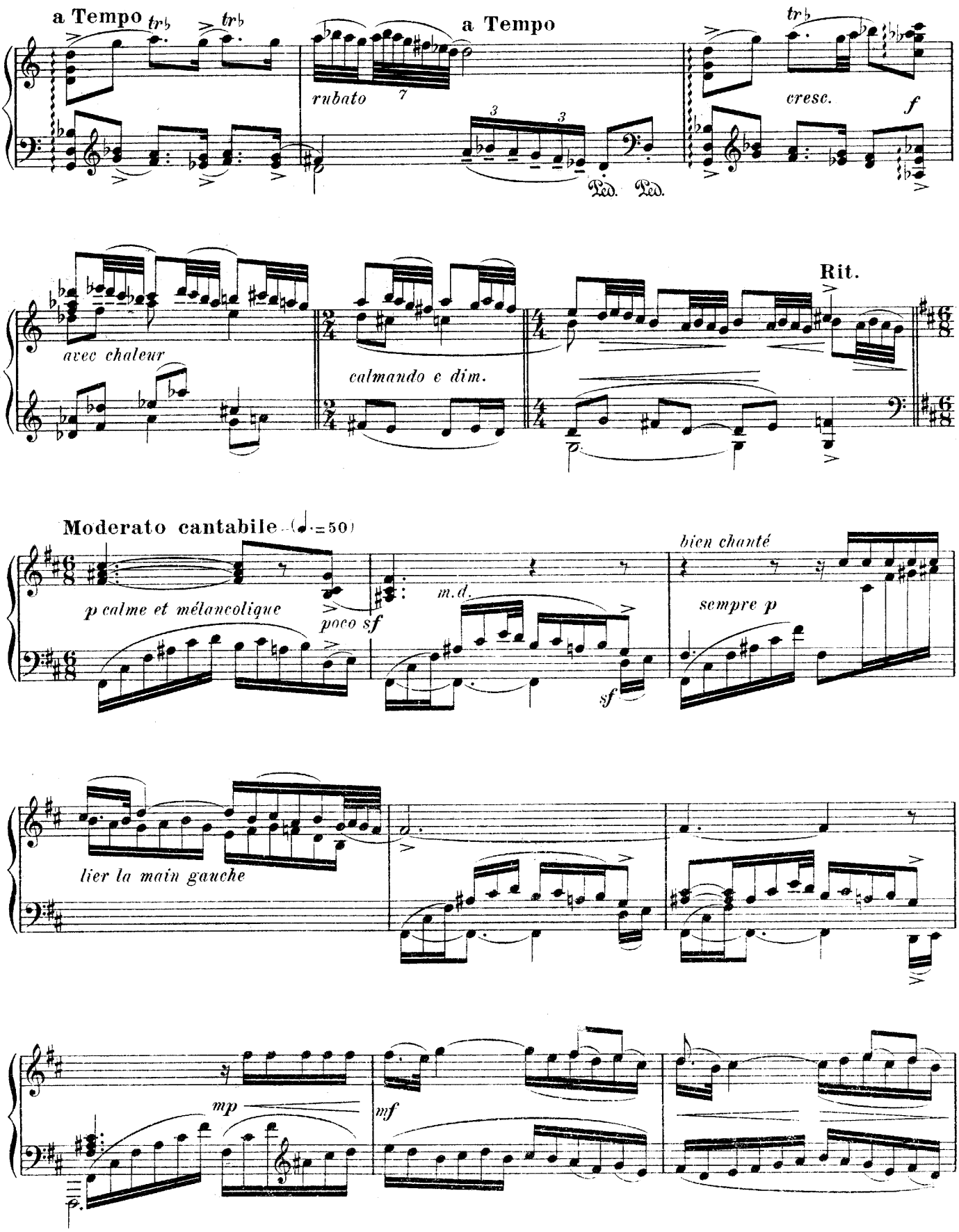
a Tempo
tr♭
tr♭
rubato
7
a Tempo
3
3
Ped.
Ped.
tr♭
cresc.
f
avec chaleur
calmando e dim.
Rit.
Moderato cantabile (♩.=50)
p calme et mélancolique
poco sf
m.d.
sf
bien chanté
sempre p
lier la main gauche
mp
mf

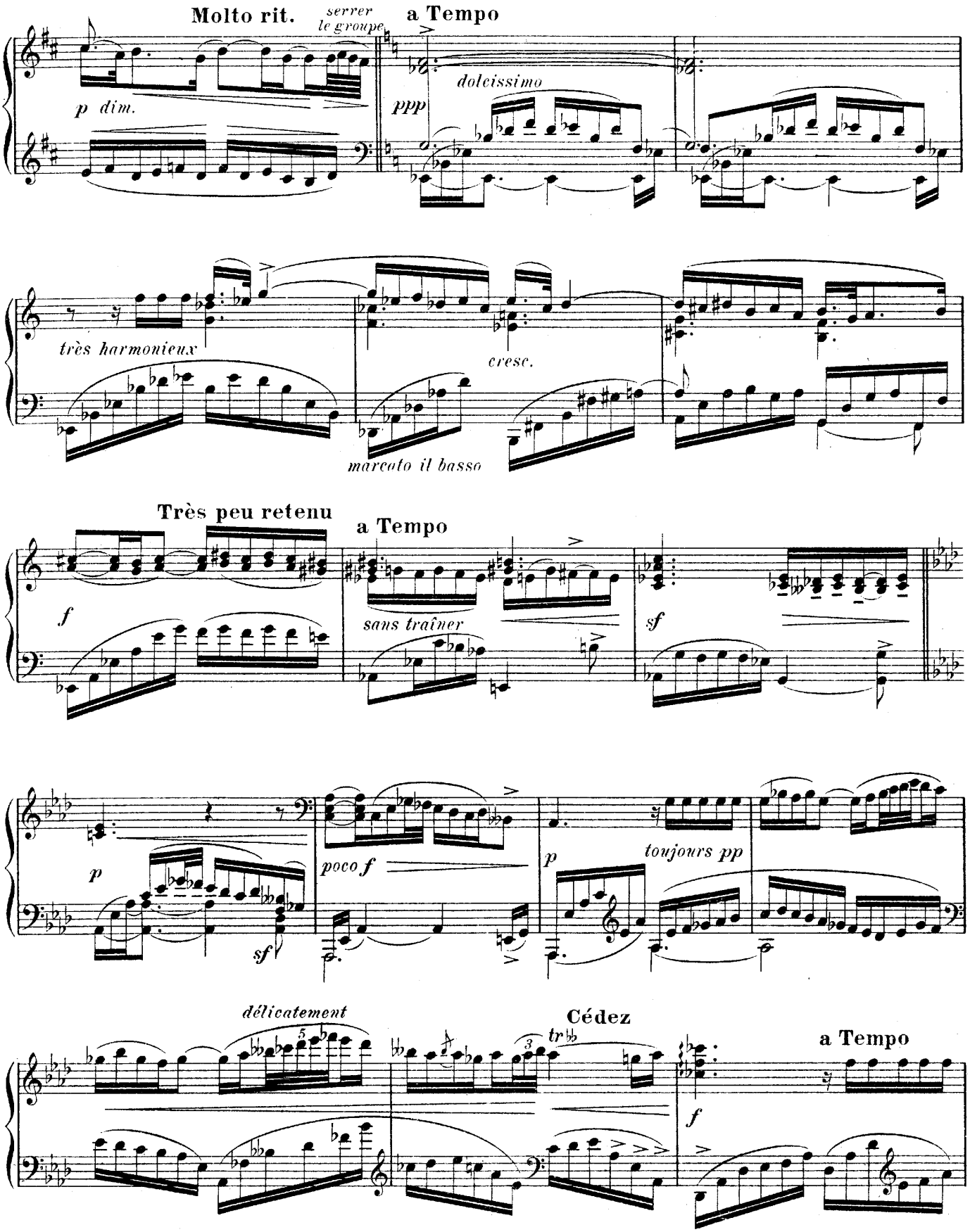
Molto rit.
serrer le groupe
a Tempo
p dim.
ppp
doleissimo
très harmonieux
cresc.
marcato il basso
Très peu retenu
a Tempo
f
sans traîner
sf
p
poco f
p
toujours pp
sf
délicatement
Cédez
tr
a Tempo
f

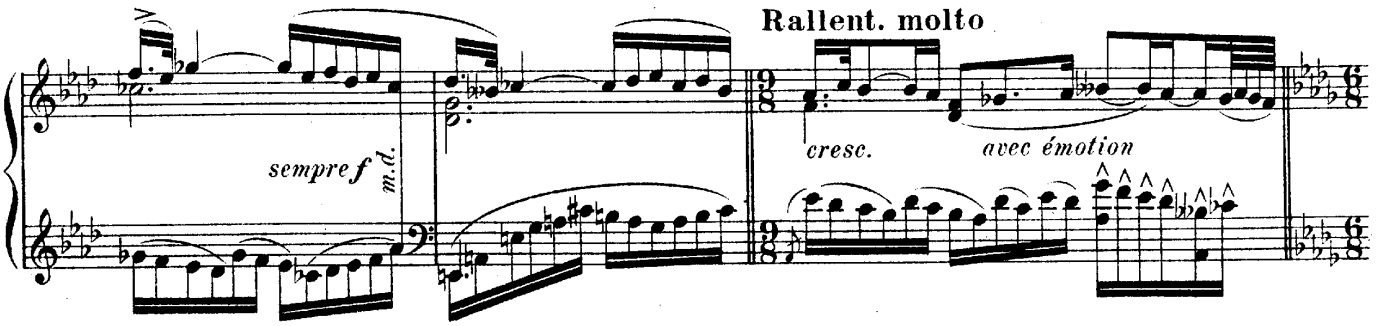
Rallent. molto
sempre f
m.d.
cresc.
avec émotion

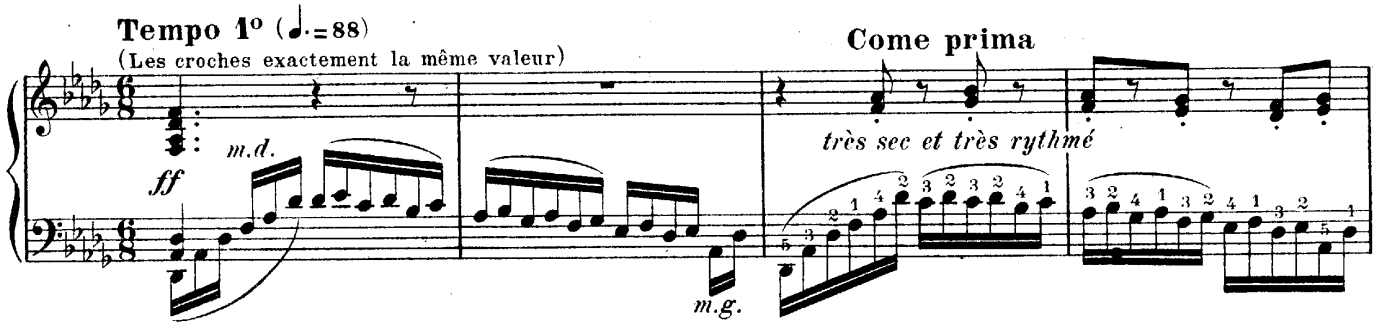
Tempo 1º (♩.=88)
(Les croches exactement la même valeur)
ff
m.d.
m.g.
Come prima
très sec et très rythmé

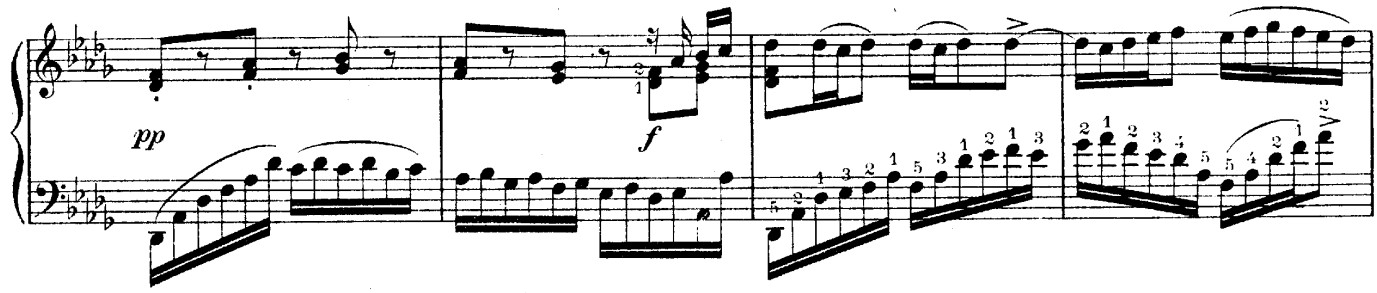
pp
f

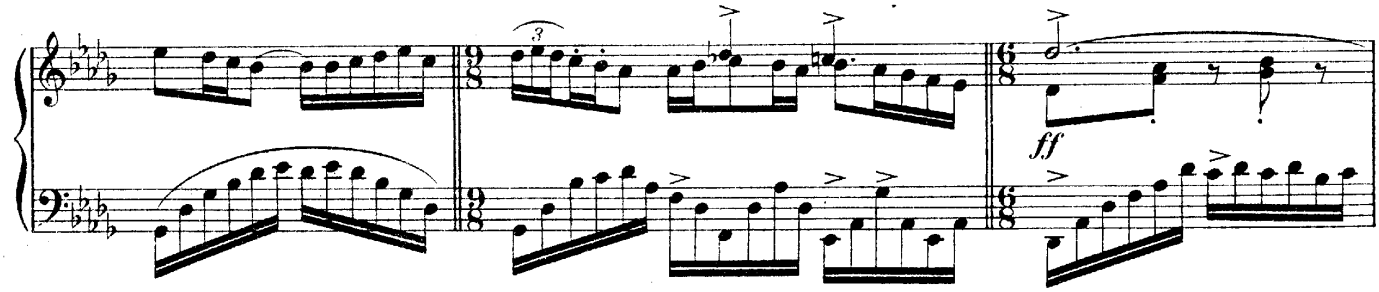
ff

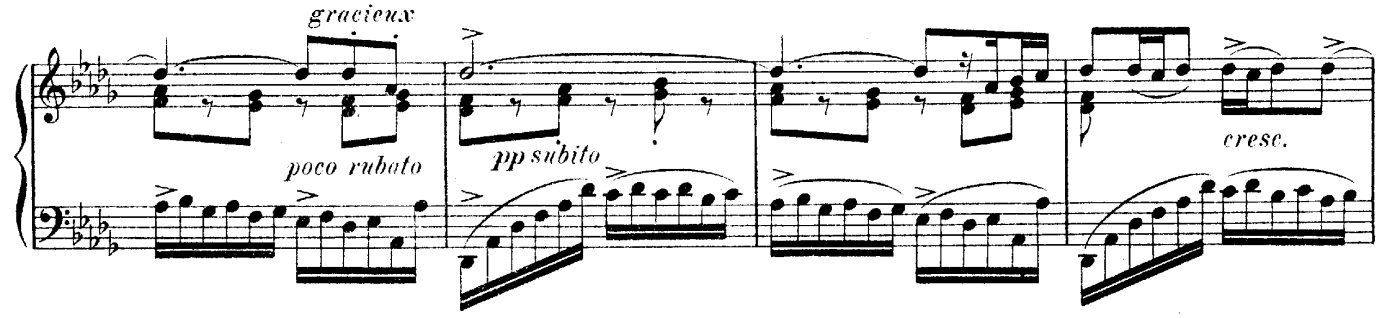
gracieux
poco rubato
pp subito
cresc.

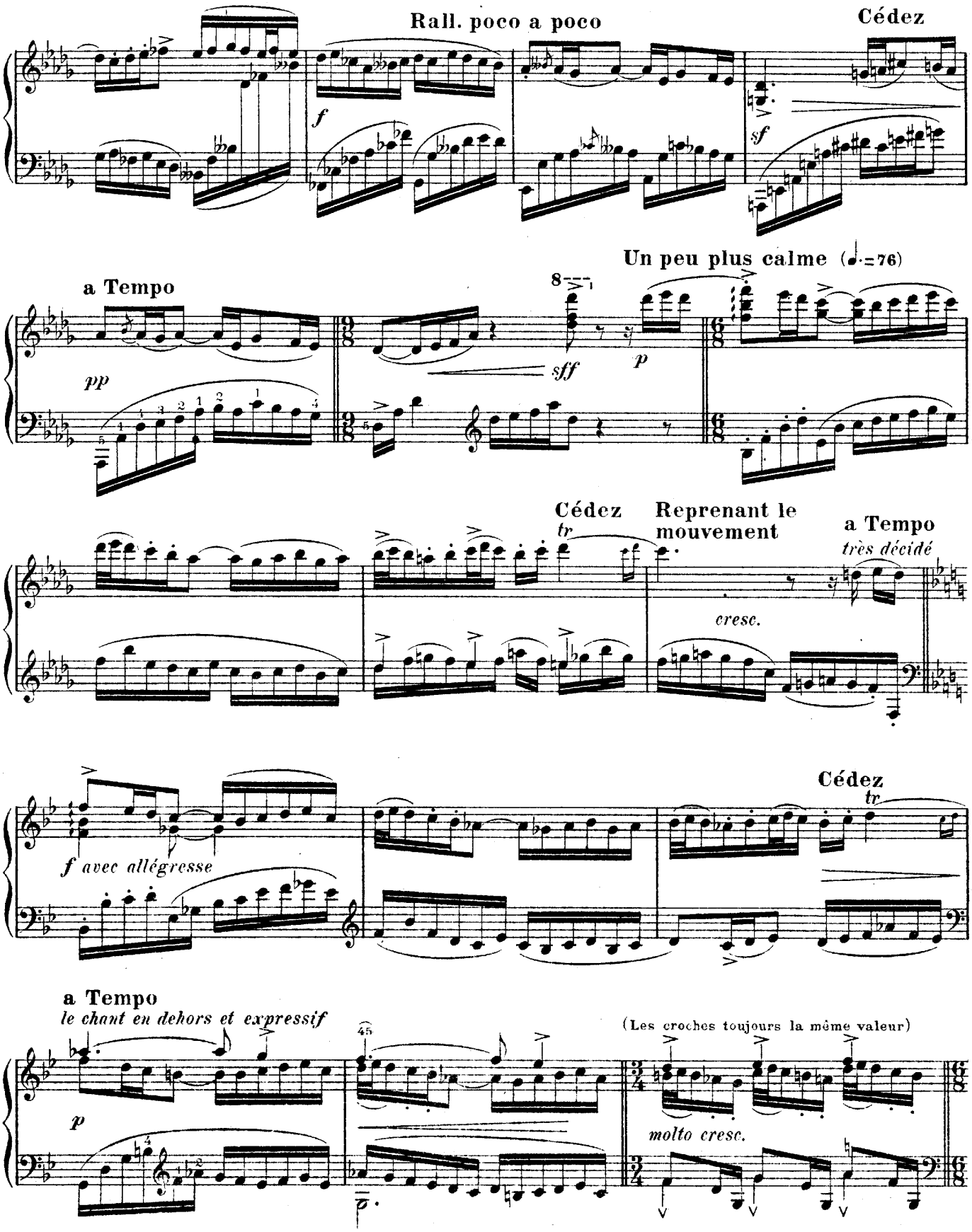
Rall. poco a poco
Cédez
a Tempo
Un peu plus calme (♩.=76)
Cédez
Reprenant le mouvement
a Tempo
très décidé
cresc.
Cédez
f avec allégresse
a Tempo
le chant en dehors et expressif
(Les croches toujours la même valeur)
molto cresc.

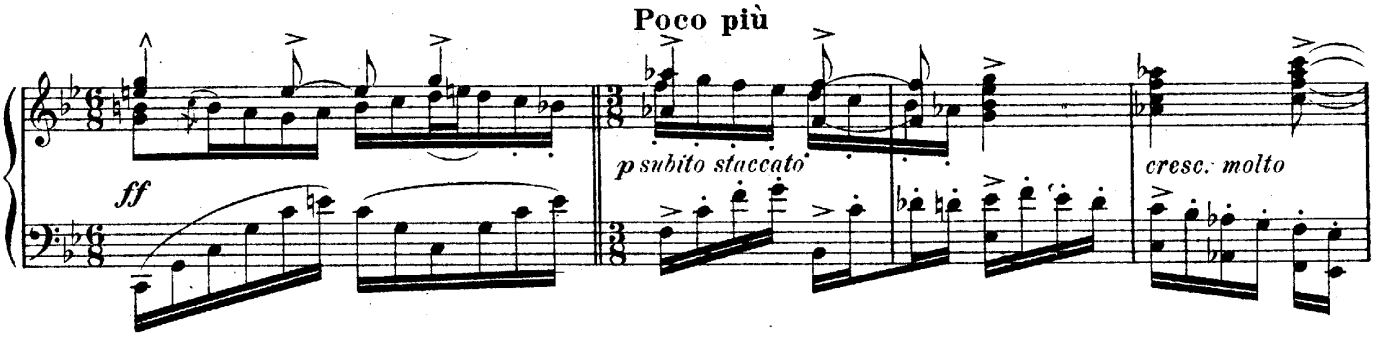
Poco più
ff
p subito staccato
cresc. molto

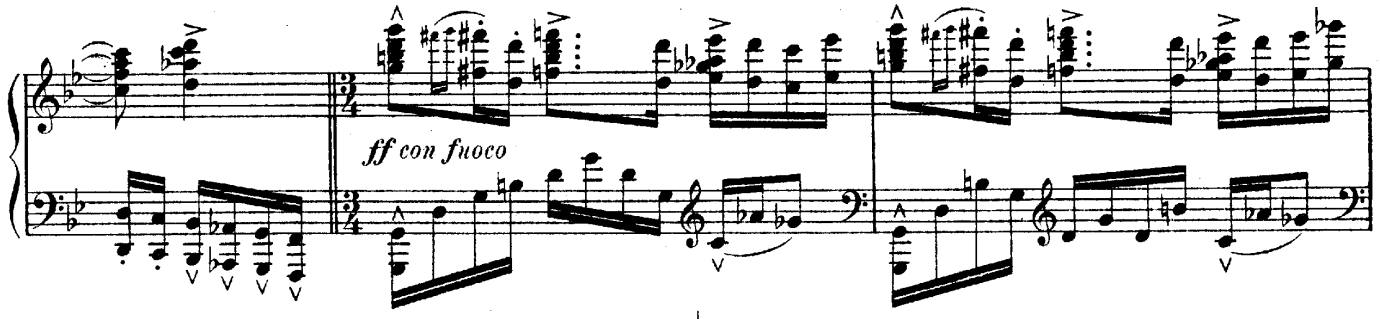
ff con fuoco

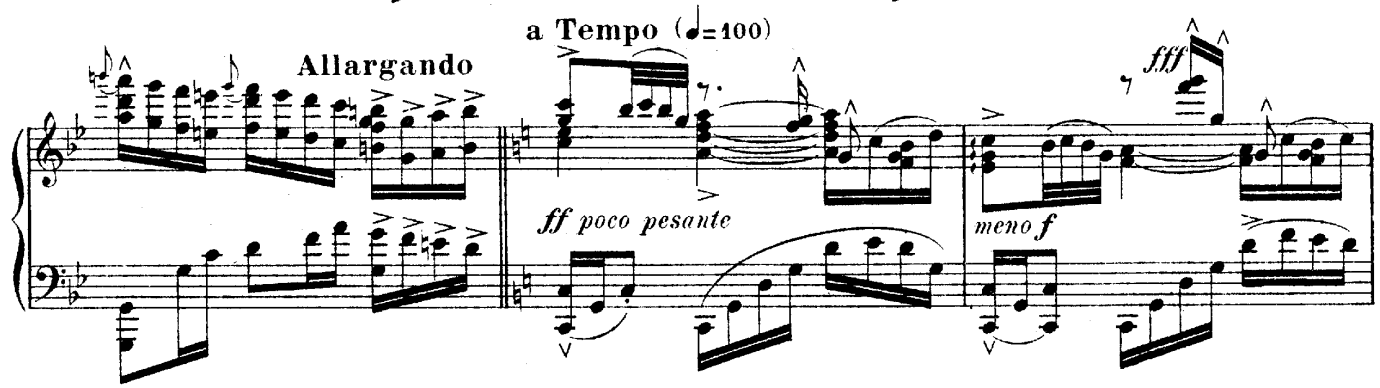
Allargando
a Tempo (♩=100)
ff poco pesante
meno f
fff

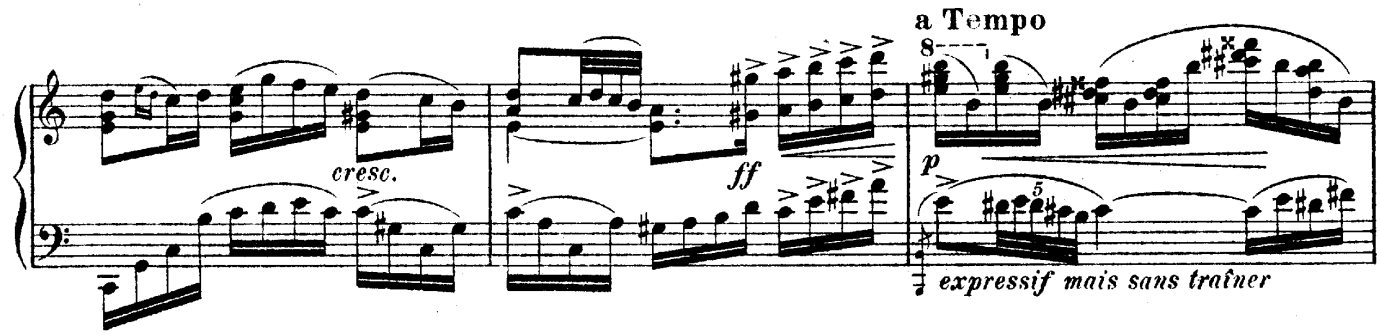
cresc.
ff
a Tempo
p
expressif mais sans traîner

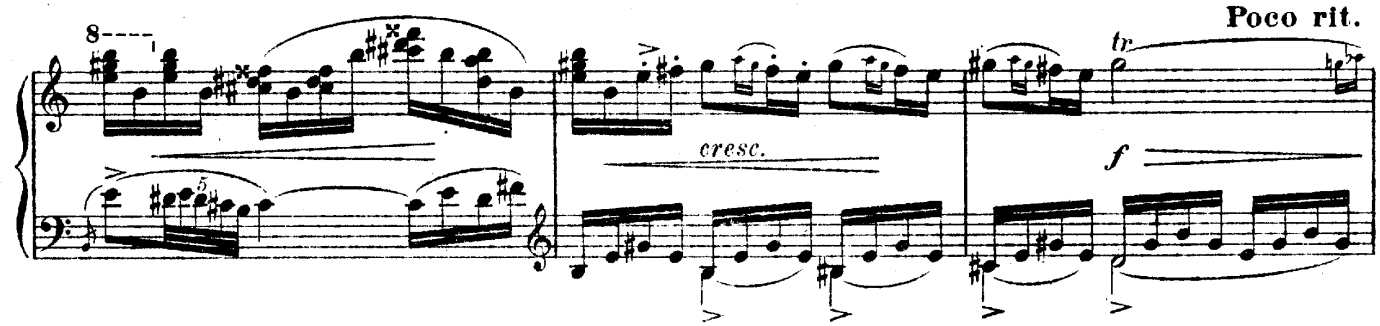
Poco rit.
cresc.
tr
f

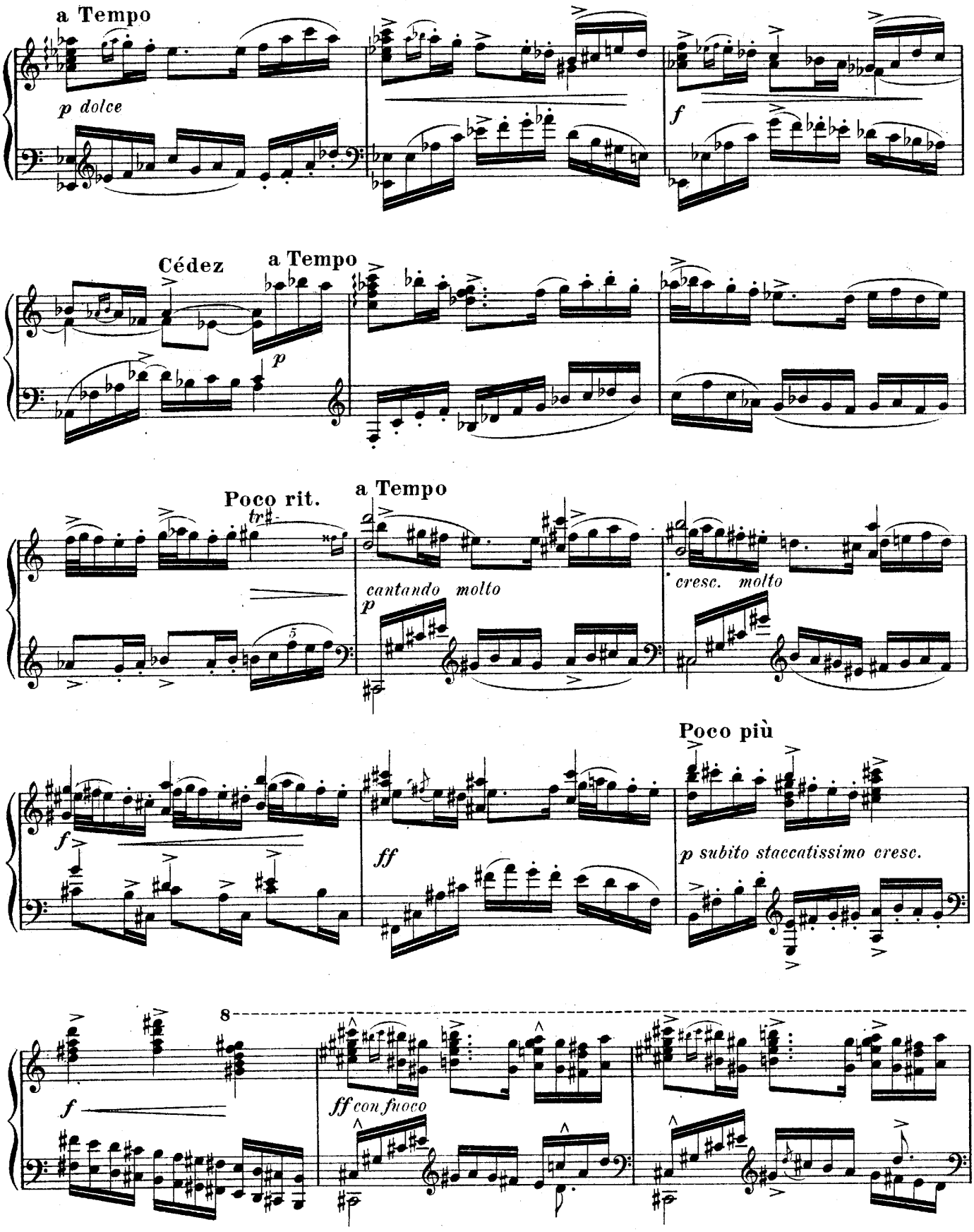
a Tempo
p dolce
f
Cédez
a Tempo
p
Poco rit.
tr
a Tempo
cantando molto
p
cresc. molto
f
ff
Poco più
p subito staccatissimo cresc.
8
f
ff con fuoco

Poco rall.

a Tempo

sff *pp*

molto staccato

f

molto cresc.

(Chaque noire vaut deux temps de la mesure précédente)

fff *éclatant*

di - mi - nu - en - do

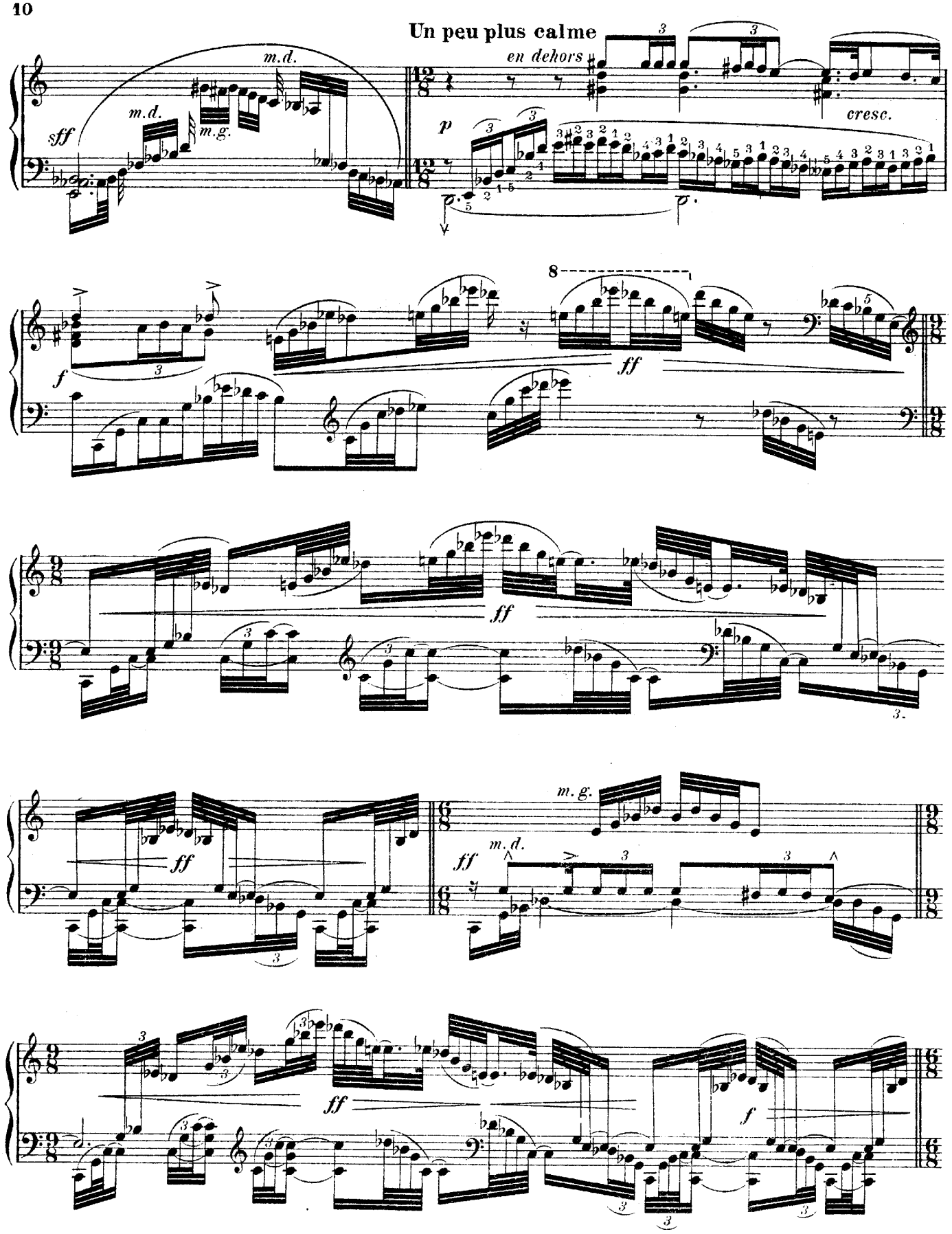
Un peu plus calme
en dehors
m.d.
m.g.
sff
p
cresc.
f
ff
m.g.
m.d.
f

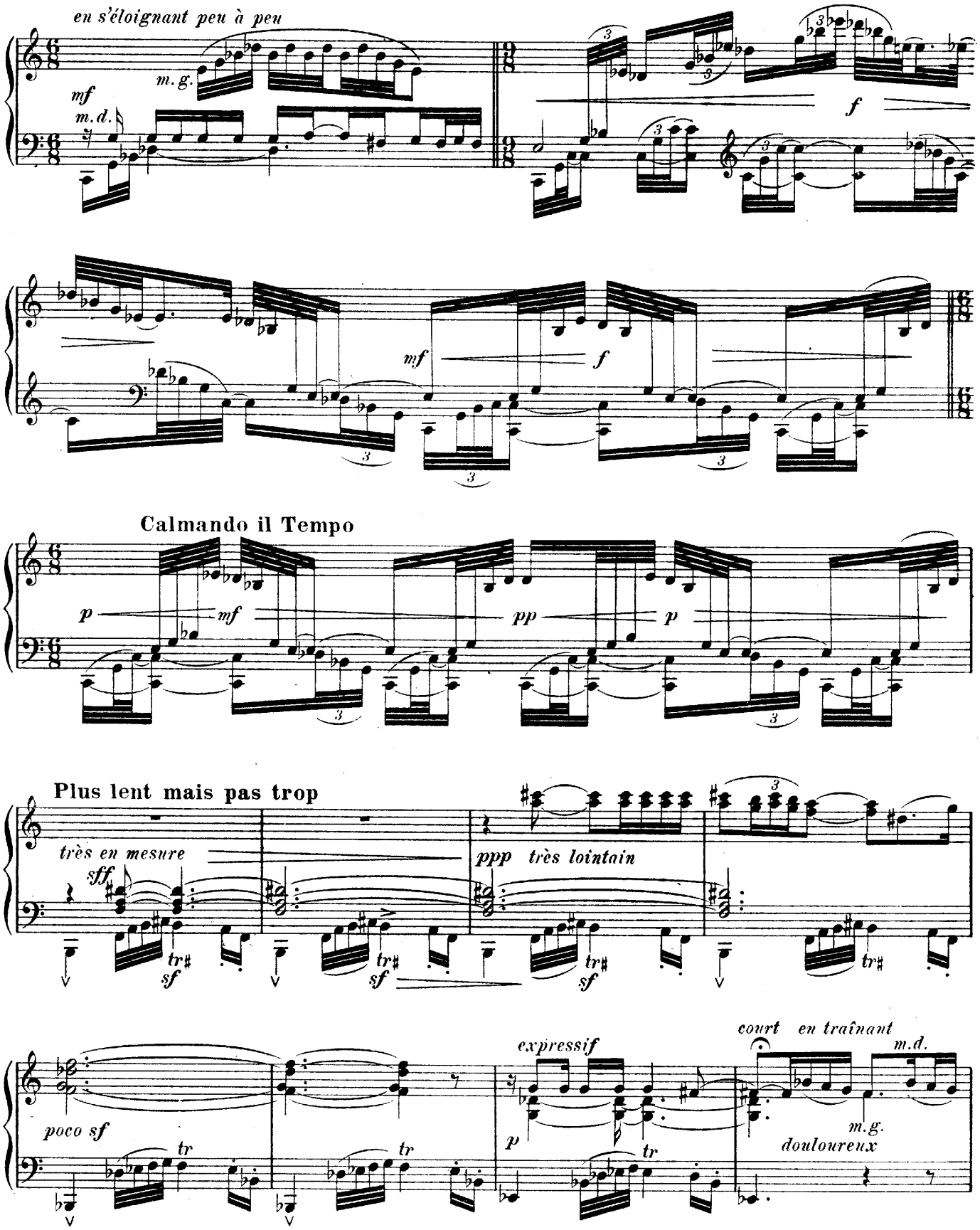
en s'éloignant peu à peu
m.g.
mf
m.d.
f
mf
f
Calmando il Tempo
p
mf
pp
p
Plus lent mais pas trop
très en mesure
sff
ppp très lointain
tr
sf
poco sf
tr
expressif
p
court en traînant
m.d.
m.g.
doulureux

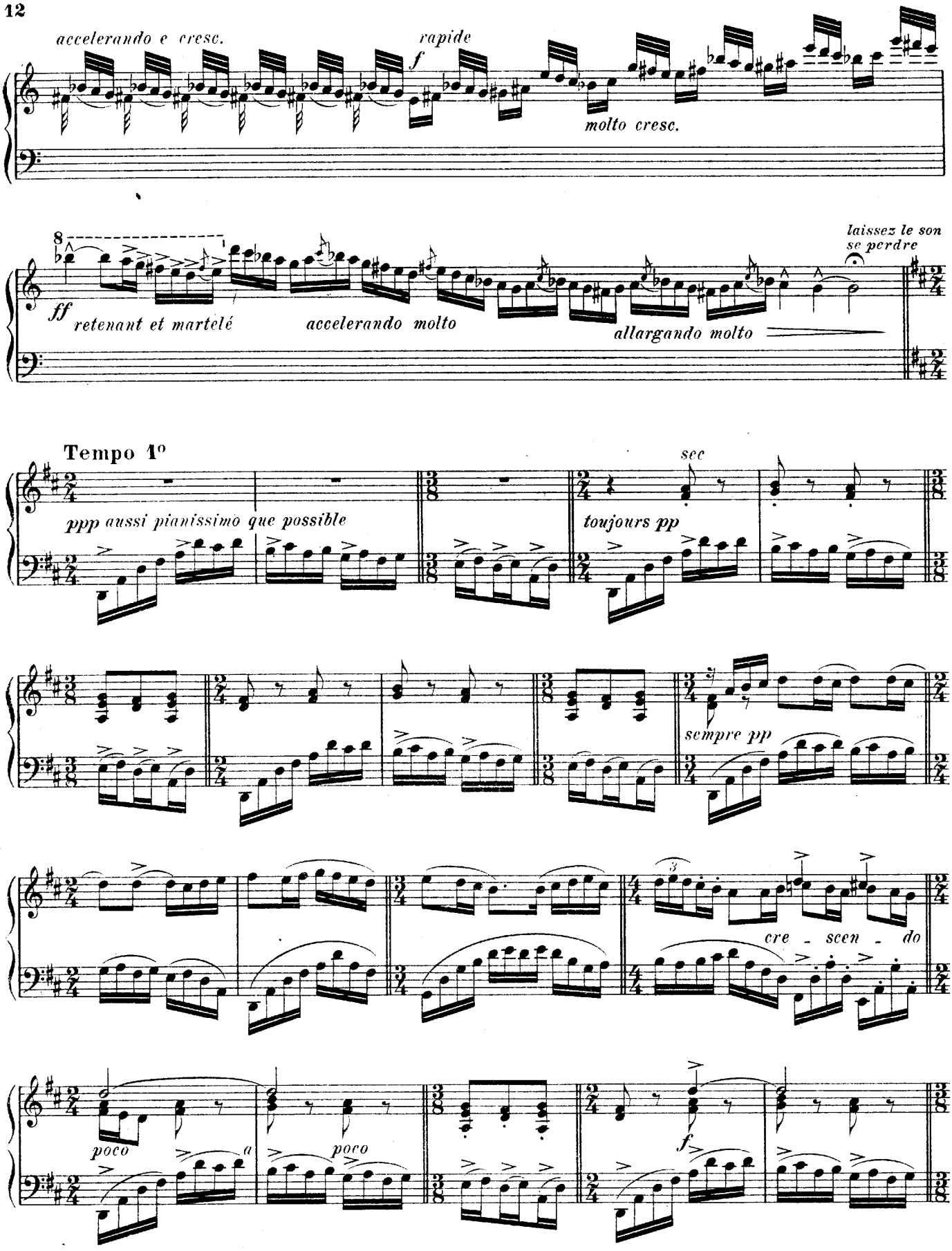
accelerando e cresc.
rapide
f
molto cresc.
ff
retenant et martelé
accelerando molto
allargando molto
laissez le son se perdre
Tempo 1º
ppp aussi pianissimo que possible
sec
toujours pp
sempre pp
cre - scen - do
poco
poco
f

sempre f *e* *cre - - scen - - do*

sff

Poco più

f *giocoso*

staccato

poco sf

pp *accelerando molto*

molto cresc.

m.d.

m.g. strident

fff

Vivo

fff con bravura

sff